

Patient report

Bio-Rad DATE: 12/11/2019
D-10 TIME: 07:02 PM
S/N: #DC2K755917 Software version: 4.30-2
Sample ID: 10588810
Injection date 12/11/2019 06:38 PM
Injection #: 46 Method: HbA1c
Rack #: --- Rack position: 1

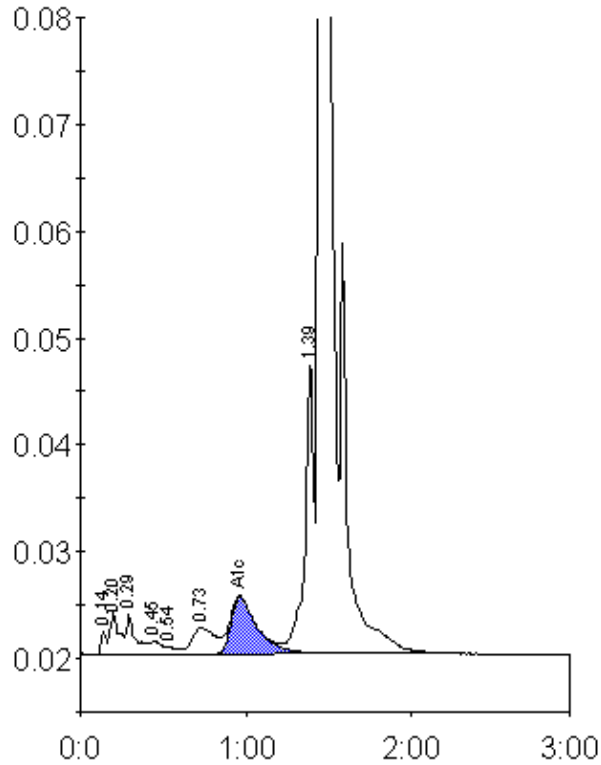

Peak table - ID: 10588810

Peak	R.time	Height	Area	Area %
Unknown	0.14	2108	5108	0.3
A1a	0.20	4011	14657	0.8
A1b	0.29	3843	15649	0.9
F	0.45	1292	6060	0.3
Unknown	0.54	635	2927	0.2
LA1c/CHb-1	0.73	2478	24890	1.4
A1c	0.96	5357	60301	5.0
P3	1.39	27597	99083	5.5
A0	1.45	530568	1582450	87.4
Total Area:	1811125			

Concentration:	%
A1c	5.0